COMUNE DI PULSANO

Provincia di Taranto

Piano Urbanistico Generale

Settembre 2023	
20	INVARIANTI AFFERENTI LA STRUTTURA ANTROPICA E STORICO - CULTURALE
Scala: varie	- Beni Paesaggistici e U.C.P. su Planimetria Catastale -

RESPONSABILE DEL PROCEDIMENTO
Geom. Pasquale D'Amato

PROGETTISTA
Dott. Arch. Giovanni Narracci

Collaboratrice
Geom. Alessandra Presicci

Restituzione Grafica
Geom. Carlo Narracci

U. C. P.: Bene Storico - Culturale: Cappella Monticelli
Foglio 11, p.lla 724 parte

area di pertinenza — area annessa

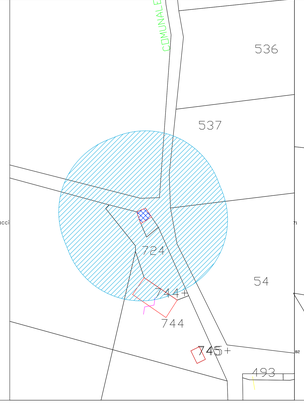

U. C. P.: Bene Storico - Culturale: Masseria Pietra Pendola
Foglio 10, p.lla 49, 50, 392, 394 e 395

area di pertinenza — area annessa

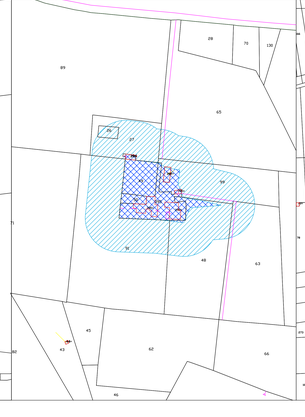

U. C. P.: Bene Storico - Culturale: Masseria Filaccia
Foglio 4, p.lla 83, 84 e 218

area di pertinenza — area annessa

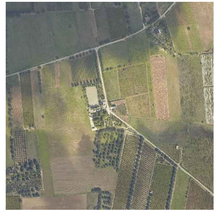

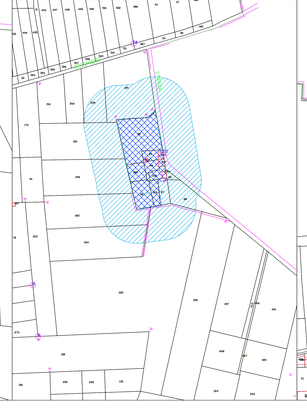

U. C. P.: Bene Storico - Culturale: Masseria Masseriola
Foglio 4, p.lla 476

area di pertinenza — area annessa

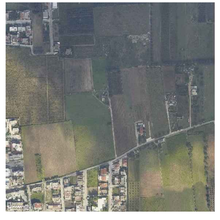

U. C. P.: Bene Storico - Culturale: Masseria Lupara
Foglio 9, p.lla 79

area di pertinenza — area annessa

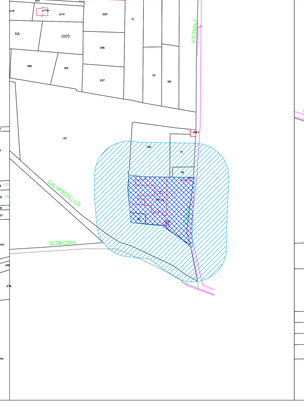

U. C. P.: Bene Storico - Culturale: Masseria Rocaro
Foglio 10, p.lla 396

area di pertinenza — area annessa

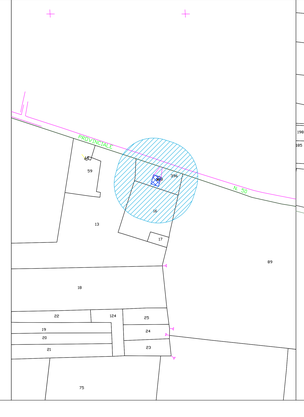

U. C. P.: Bene Storico - Culturale: Masseria Li Vazzi
Foglio 16, p.lla 71
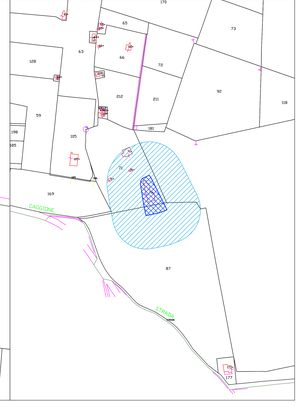
area di pertinenza — area annessa